

BLOOM TOWNSHIP SECTION 26 R12 TWP 11 MORGAN COUNTY, OH

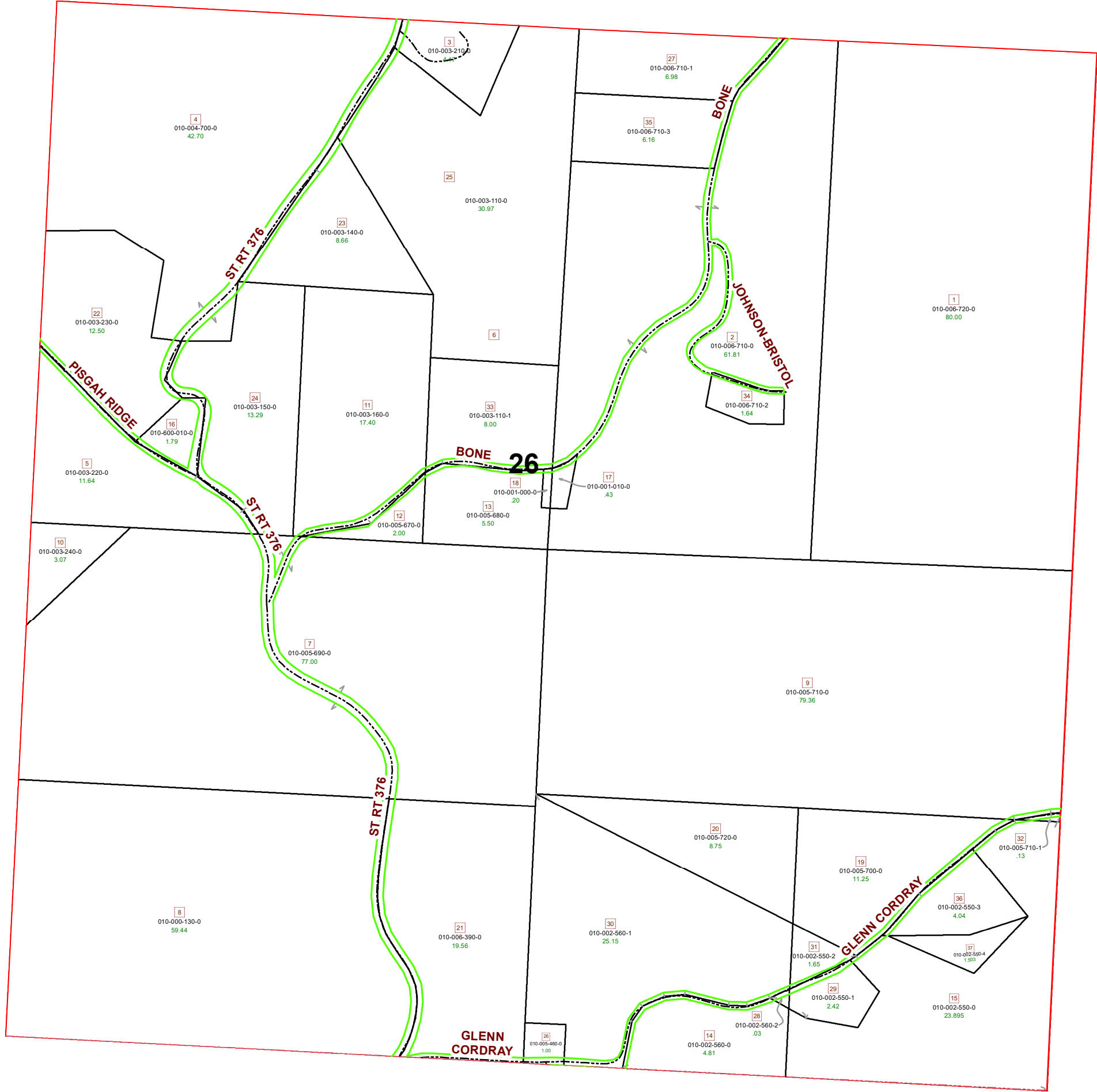

PIN	VOL	PAG	Owner	LegalDescr	Acres
010-002-550-2	OR204	1065	ABELE JAY B & BRENDA J	R12 T11 S26 SD 31	1.658
010-002-560-1	OR204	1065	ABELE JAY B & BRENDA J	R12 T11 S26 SD 30	25.158
010-000-130-0	OR205	388	APPERSON CARMELITTA	R12 T11 S26 SD 8	59.44
010-600-010-0	D.V. 80	392	BLOOM TOWNSHIP TRUSTEES	R12 T11 S26 SD 16	1.79
010-003-240-0	OR131	371	CONNELL CURTIS N	R12 T11 S26 SD 10	3.07
010-003-220-0	OR131	371	CONNELL CURTIS N	R12 T11 S26 SD 5	11.64
010-003-230-0	OR131	371	CONNELL CURTIS N	R12 T11 S26 SD 22	12.5
010-001-000-0	OR108	798	CROSTON STACY & MISTY	R12 T11 S26 SD 18	0.2
010-001-010-0	OR108	798	CROSTON STACY & MISTY	R12 T11 S26 SD 17	0.43
010-006-710-1	OR184	427	DUNCAN JEFFREY A & LISA L	R12 T11 S26 SD 27	6.98
010-005-460-0	OR46	513	JENKINS JAMES E SR & CATHY L	R12 T11 S26 SD 26	1
010-003-160-0	D.V. 15	537	KRAPS HEIDE M & CHRISTIAN D	R12 T11 S26 SD 11	17.4
010-003-150-0	D.V. 15	537	KRAPS HEIDE M & CHRISTIAN D	R12 T11 S26 SD 24	13.29
010-003-140-0	D.V. 15	537	KRAPS HEIDE M & CHRISTIAN D	R12 T11 S26 SD 23	8.66
010-003-110-0	OR228	1673	KRAPS MARSHA	R12 T11 S26 SD 6	30.97
010-003-110-1	OR106	93	KRAPS VICKI C	R12 T11 S26 SD 33	8
010-006-710-3	OR124	722	MORROW ERIC & CARRIE	R12 T11 S26 SD 35	6.16
010-004-700-0	OR21	163	PARMITER DWIGHT E	R12 T11 S26 SD 4	42.7
010-002-550-3	OR218	1046	RILEY CLINTON D	R12 T11 S26 SD 36	4.042
010-002-550-4	OR232	5136	RILEY CLINTON D	R12 T11 S26 SD 37	1.503
010-005-710-1	OR15	330	RILEY TIMOTHY D & JANICE M	R12 T11 S26 SD 32	0.138
010-002-560-0	OR15	330	RILEY TIMOTHY D & JANICE M	R12 T11 S26 SD 14	4.812
010-002-560-2	OR195	135	RILEY TIMOTHY D & JANICE M	R12 T11 S26 SD 28	0.03
010-002-550-1	OR195	135	RILEY TIMOTHY D & JANICE M	R12 T11 S26 SD 29	2.42
010-002-550-0	OR15	330	RILEY TIMOTHY D & JANICE M	R12 T11 S26 SD 15	23.895
010-005-700-0	OR50	282	SIDWELL J TODD & KATHRYN A	R12 T11 S26 SD 19	11.25
010-005-720-0	OR50	282	SIDWELL J TODD & KATHRYN A	R12 T11 S26 SD 20	8.75
010-005-710-0	OR50	282	SIDWELL J TODD & KATHRYN A	R12 T11 S26 SD 9 S	79.362
010-005-690-0	OR50	282	SIDWELL J TODD & KATHRYN A	R12 T11 S26 SD 7 S	77
010-005-670-0	OR50	282	SIDWELL J TODD & KATHRYN A	R12 T11 S26 SD 12	2
010-005-680-0	OR50	282	SIDWELL J TODD & KATHRYN A	R12 T11 S26 SD 13	5.5
010-006-710-2	OR106	83	SMITH JENNIFER L & ADAM D	R12 T11 S26 SD 34	1.646
010-003-210-0	OR202	152	SPURLOCK DOUGLAS V & TINA M	R12 T11 S26 SD 3 S	4.17
010-006-390-0	D.V. 17	294	TORBERT WANDA K TOD-JEFF SIGMAN	R12 T11 S26 SD 21	19.56
010-006-720-0	OR160	401	WILSON JOHN W & JANET S	R12 T11 S26 SD 1	80
010-006-710-0	OR160	401	WILSON JOHN W & JANET S	R12 T11 S26 SD 2	61.814

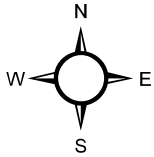

Boundaries	
	Lot
	ROW
	Roads
	County
	Section
	Hidden
	Township
	Sections
	Parcels

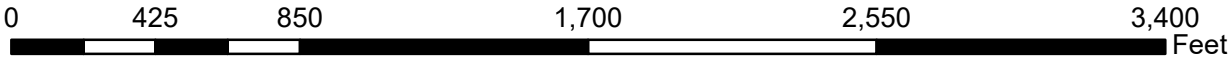

Disclaimer: The Information that these maps contains is for reference purposes only. Please bring any errors to the attention of the Engineer's Office staff. Thank You

Morgan County Engineer's Office
Author: Marcia Wolfe
Date: 7/20/2020